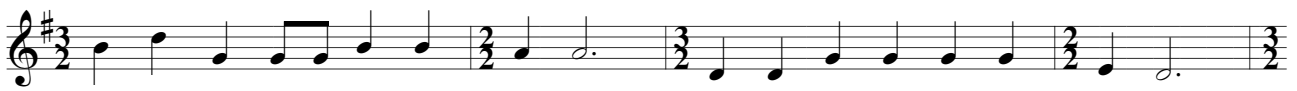

He went home in a migh - ty won - der, Knoc-king at the door like thun - der.

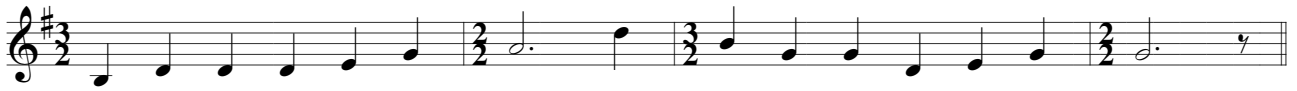

Who is this? O Will re - plied, It is my hus - band, you must hide.