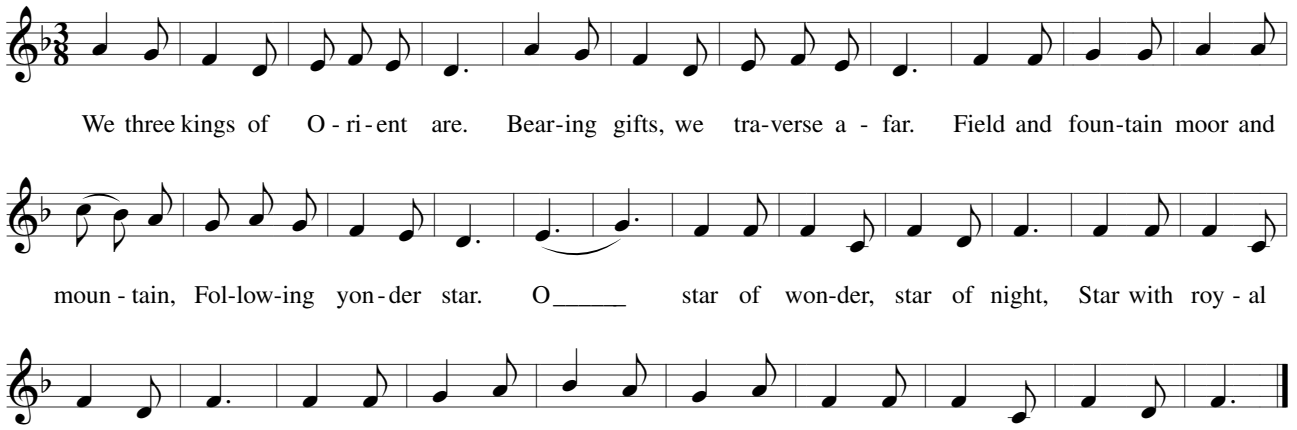
We three kings of O - ri - ent are. Bear-ing gifts, we tra-verse a - far. Field and foun-tain moor and
moun - tain, Fol-low-ing yon - der star. O_____ star of won-der, star of night, Star with roy - al
beau - ty bright. West-ward lea - ding, still pro - ceed - ing, Guide us to thy per - fect light.