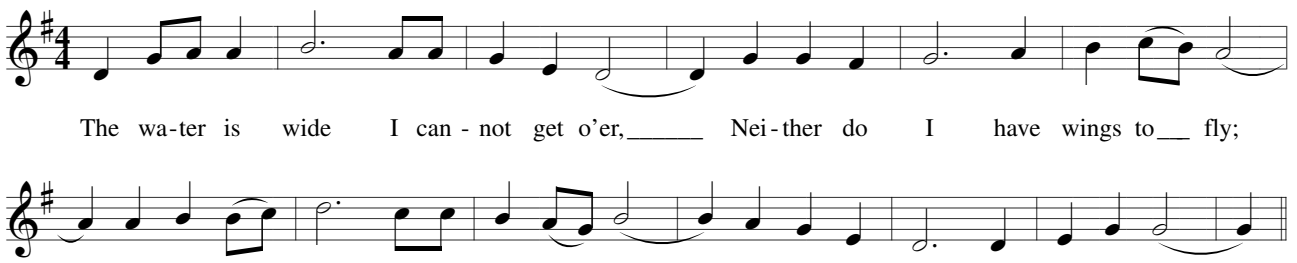
The wa-ter is wide I can - not get o'er, Nei-ther do I have wings to fly;

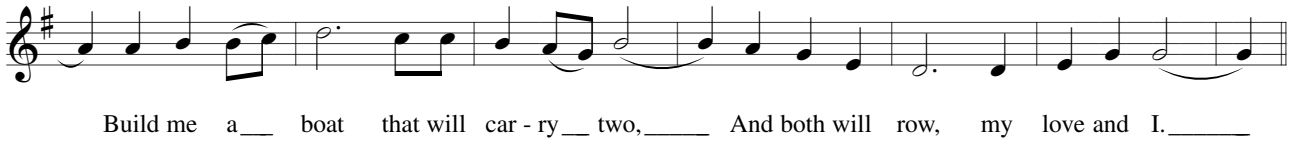
Build me a boat that will car - ry two, And both will row, my love and I.