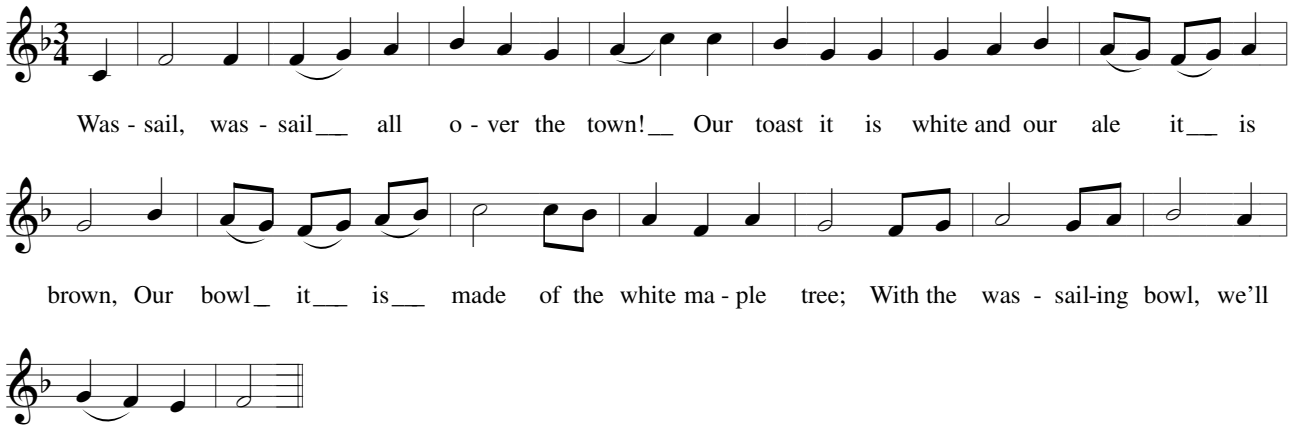
Was - sail, was - sail___ all o - ver the town!__ Our toast it is white and our ale it__ is
brown, Our bowl_ it___ is___ made of the white ma - ple tree; With the was - sail-ing bowl, we'll
drink__ to thee.