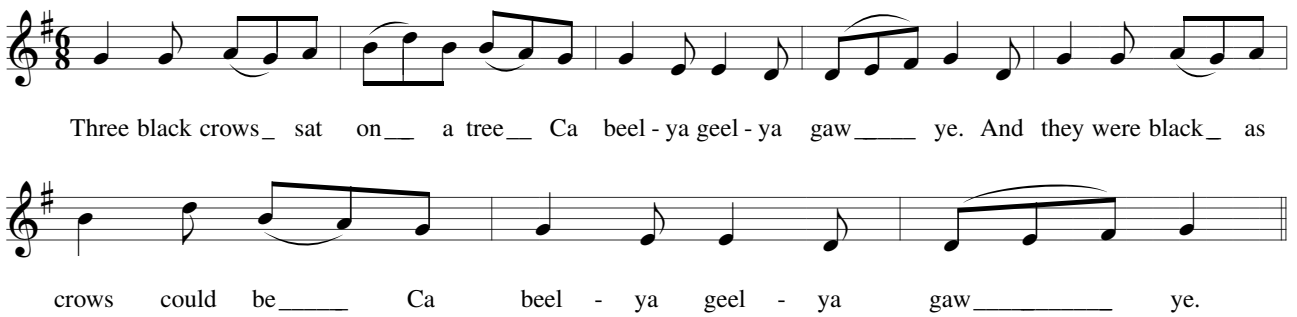
Three black crows_ sat on__ a tree__ Ca beel - ya geel - ya gaw____ ye. And they were black_ as
crows could be_____ Ca beel - ya geel - ya gaw_____ ye.