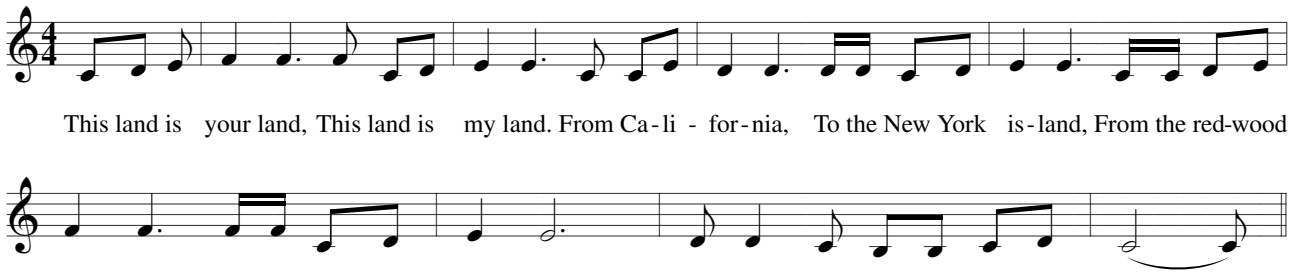
This land is your land, This land is my land. From Ca-li - for-nia, To the New York is-land, From the red-wood
fo - rests, To the Gulf Stream wa - ters, This land was made for you and me.