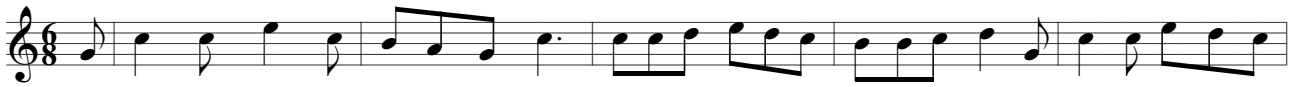

TomPierce, Tom Pierce, lend me your grey mare; All a-long out a-long down a-long lee, I wants to go down to

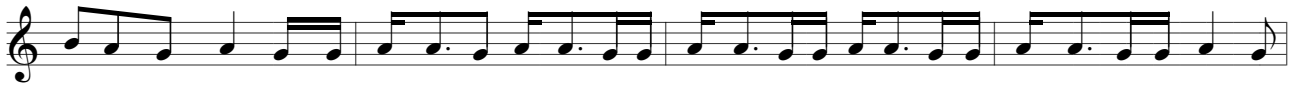

Wid-di-combe fair, With Bill Bre-wer, Jan Ste-wer Pe-ter Gur-ney Pe-ter Da-vy Da-n'l Wid-den, Har-ry Hall, Old

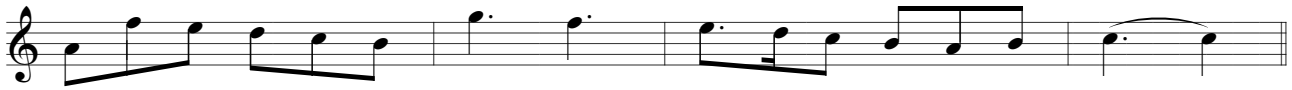

Un - cle Tom Cob-Leigh and all, Old Unc - le Tom Cob - leigh and all._____