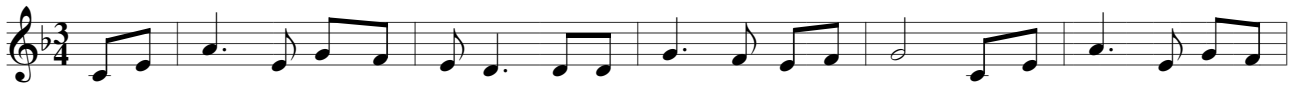

It's the syme the 'ole world o - ver It's the poor wot gets the blyme; while the rich 'as all the

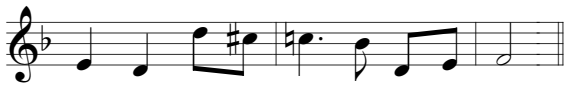

plea-sures, Now aint that a bleed-in' shyme.