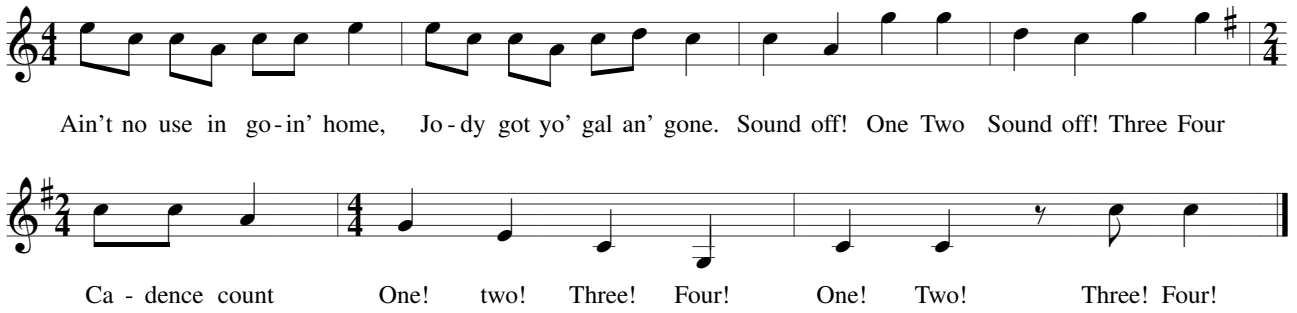
Ain't no use in go-in' home, Jo-dy got yo' gal an' gone. Sound off! One Two Sound off! Three Four
Ca - dence count One! two! Three! Four! One! Two! Three! Four!