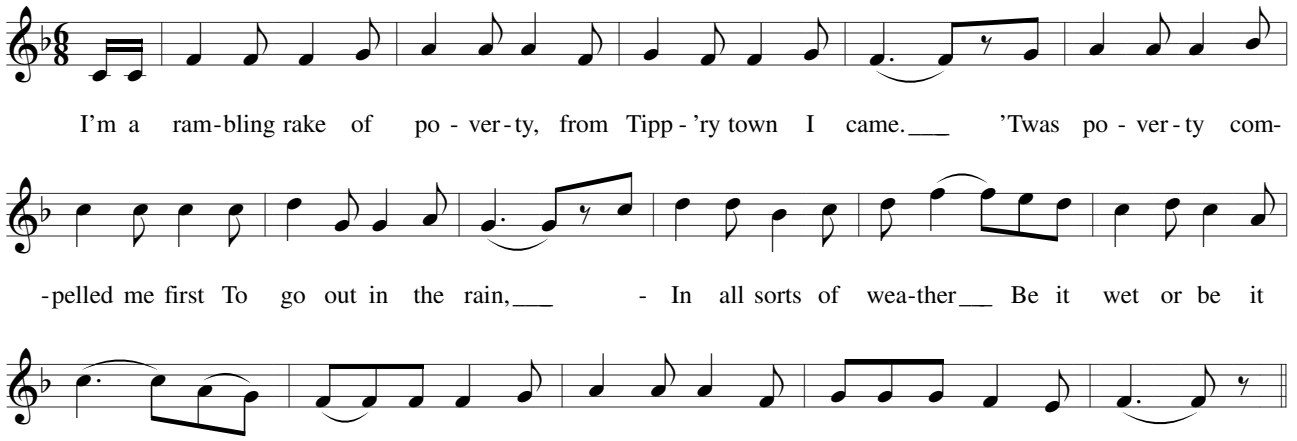
I'm a ram-bling rake of po - ver-ty, from Tipp - 'ry town I came. 'Twas po - ver-ty com-
-pelled me first To go out in the rain, - In all sorts of wea-ther Be it wet or be it
dry, I'm bound to get my live - li-hood Or lay me down and die.