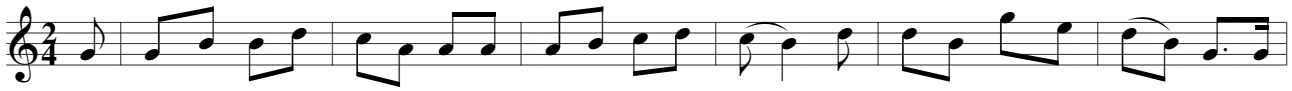

The first good joy that Ma-ry had, It was the joy of one,__ To see here own-some Je - sus to

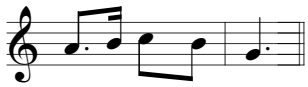

suck at her breastbone.