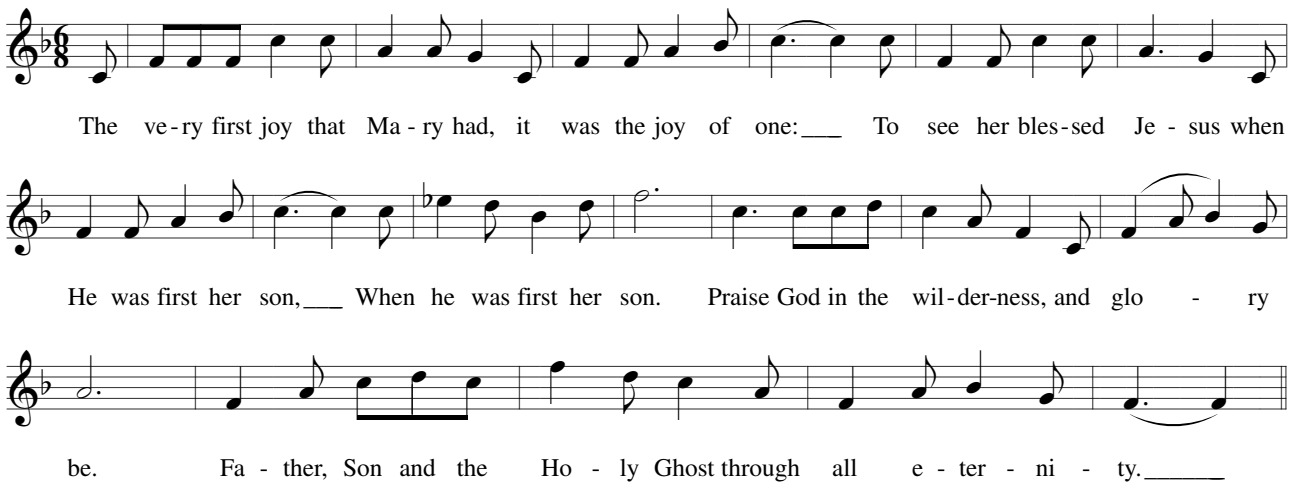
The ve-ry first joy that Ma-ry had, it was the joy of one: To see her bles-sed Je-sus when
He was first her son, When he was first her son. Praise God in the wil-der-ness, and glo-ry
be. Fa-ther, Son and the Ho-ly Ghost through all e-ter-ni-ty.