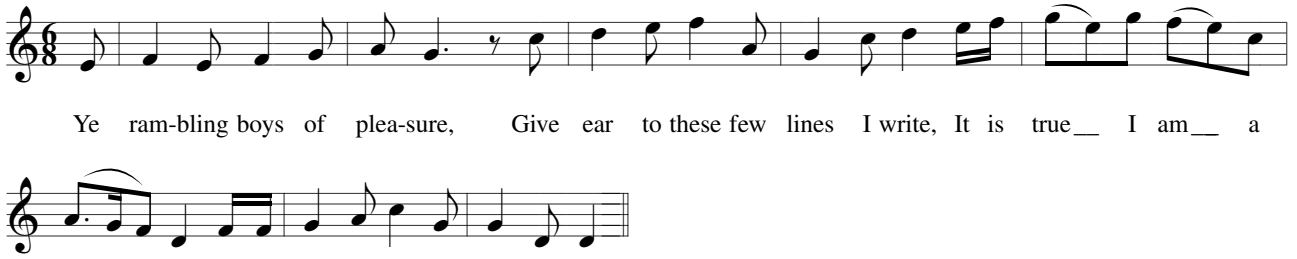
Ye ram-bling boys of plea-sure, Give ear to these few lines I write, It is true__ I am__ a

ro - ver And in ro-ving I take great de-light.