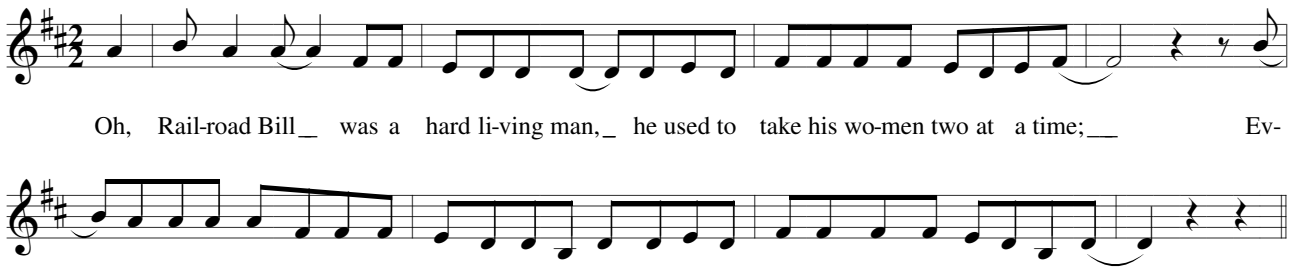
Oh, Rail-road Bill _ was a hard li-ving man, _ he used to take his wo-men two at a time; __ Ev-
- 'ry one a-greed he was the bad-dest en - gi-neer that e - ver dri-ven down the San-ta Fe line.