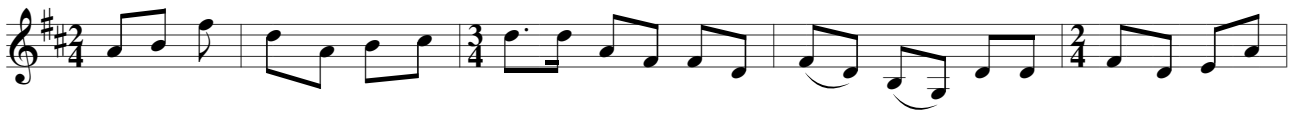

I am poor Jack, I'm just from sea, and luc - ky is my por - tion.__ I've got gold and sil - ver

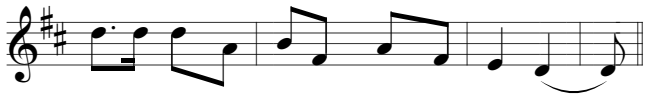

too; A long time I have plow'd the o - cean.___