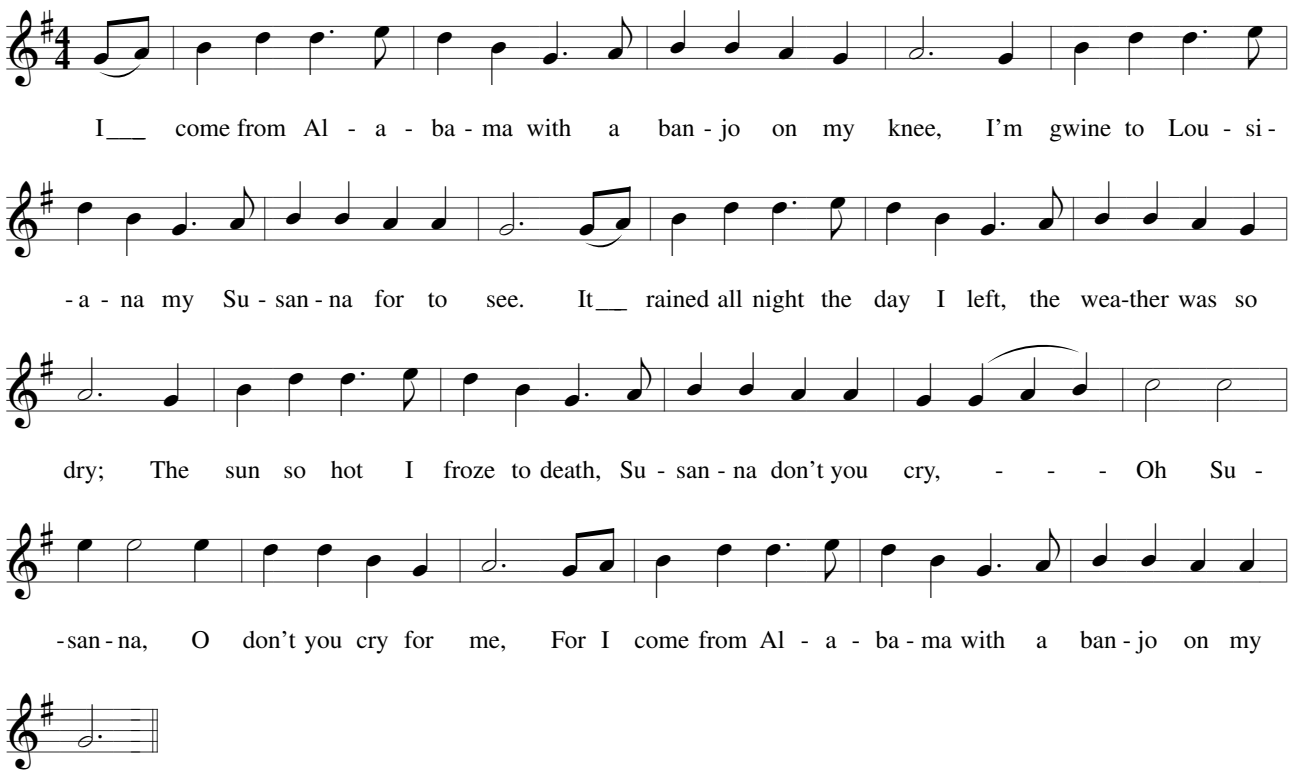
I___ come from Al - a - ba - ma with a ban - jo on my knee, I'm gwine to Lou - si -
- a - na my Su - san - na for to see. It__ rained all night the day I left, the wea-ther was so
dry; The sun so hot I froze to death, Su - san - na don't you cry, - - - Oh Su -
- san - na, O don't you cry for me, For I come from Al - a - ba - ma with a ban - jo on my
knee.