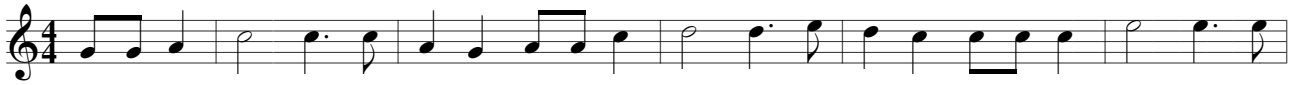

Gim-me that old time re - li - gion, Gim-me that old time re - li - gion. Gim-me that old time re-

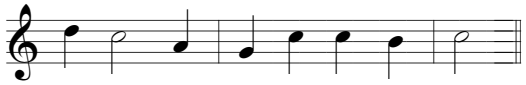

- li - gion, It's good e-nough for me.