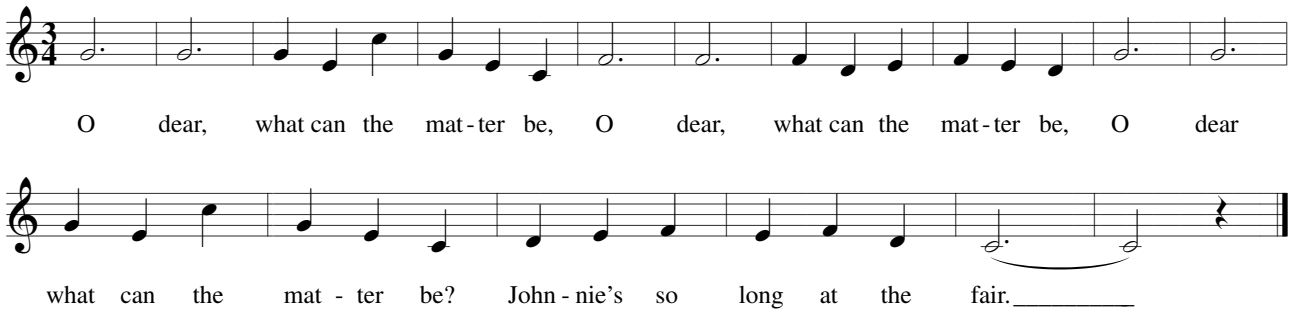
O dear, what can the mat-ter be, O dear, what can the mat-ter be, O dear

what can the mat - ter be? John-nie's so long at the fair._____