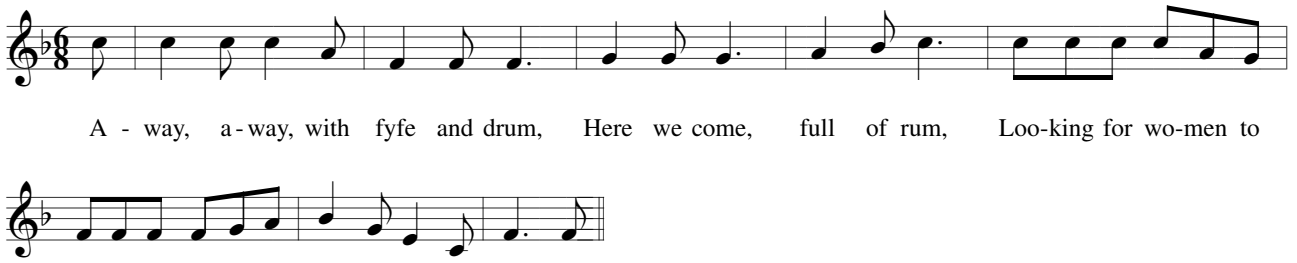
A - way, a - way, with fyfe and drum, Here we come, full of rum, Loo-king for wo-men to
pat on the bum in the North At-lan - tic Squa-dron.