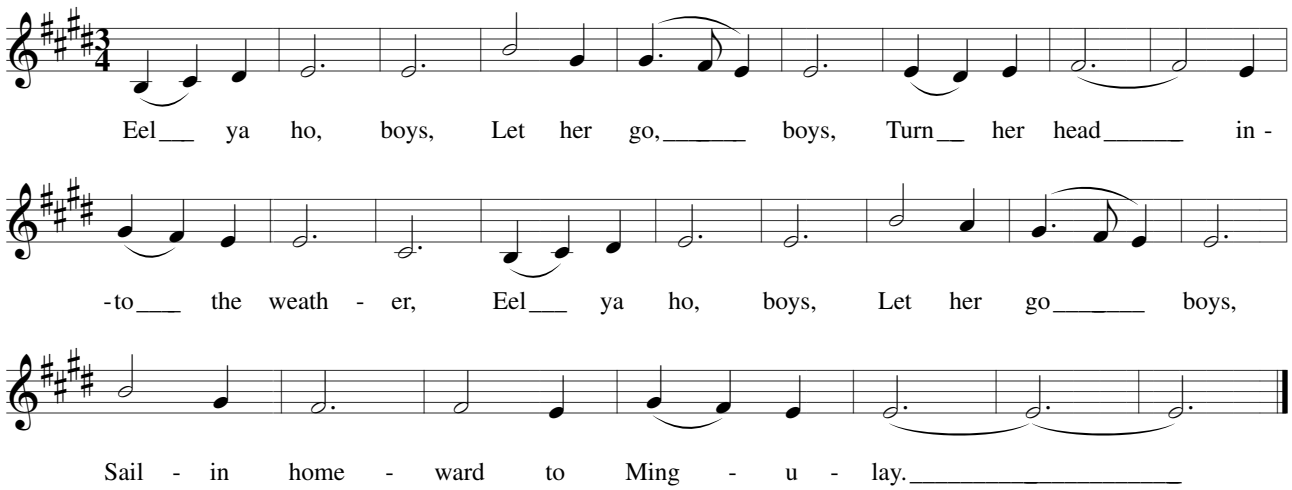
Eel___ ya ho, boys, Let her go,_____ boys, Turn__ her head_____ in -
-to___ the weath - er, Eel___ ya ho, boys, Let her go_____ boys,
Sail - in home - ward to Ming - u - lay._____