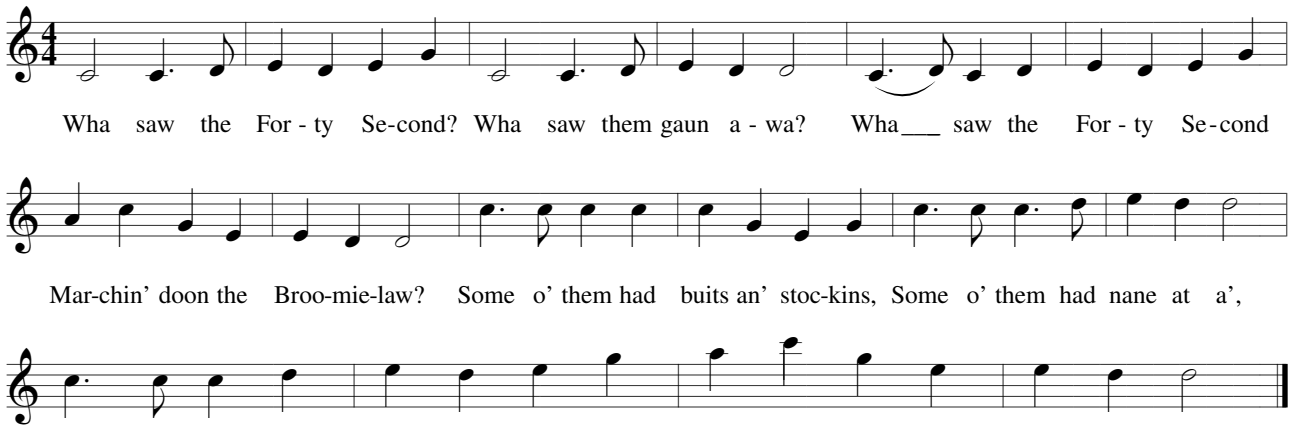
Wha saw the For - ty Se-cond? Wha saw them gaun a - wa? Wha___ saw the For - ty Se-cond
Mar-chin' doon the Broo-mie-law? Some o' them had buits an' stoc-kins, Some o' them had nane at a',
Some o' them had tar - tan trou - sers Mar - chin' doon the Broo - mie - law.