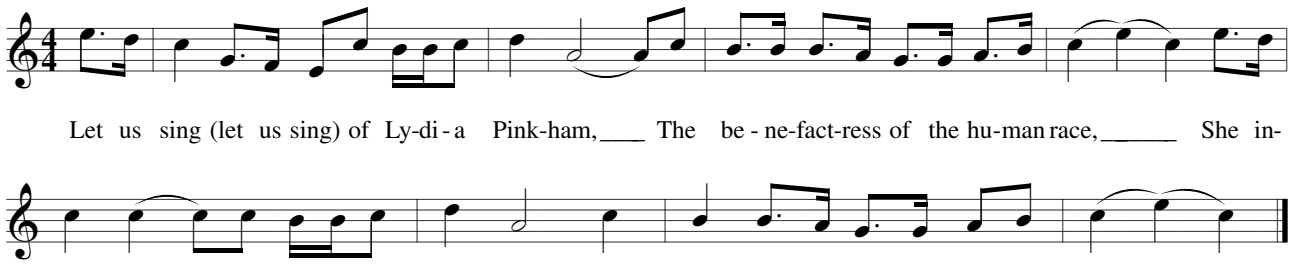
Let us sing (let us sing) of Ly-di-a Pink-ham, The be-ne-fact-ress of the hu-man race, She in-

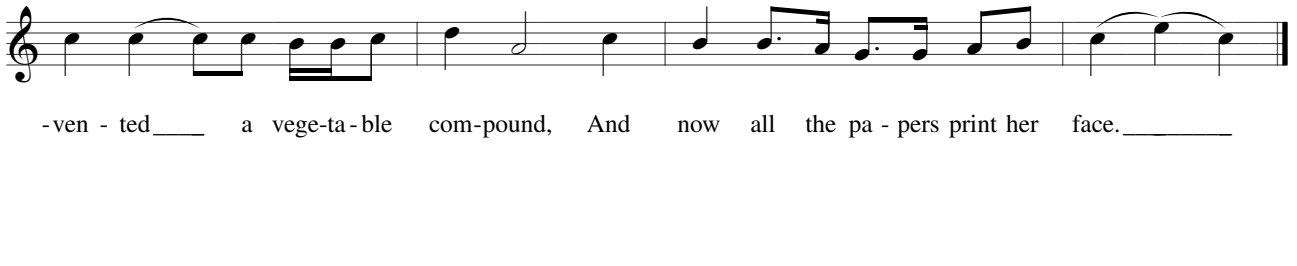
-ven-ted a vege-ta-ble com-pound, And now all the pa-pers print her face.