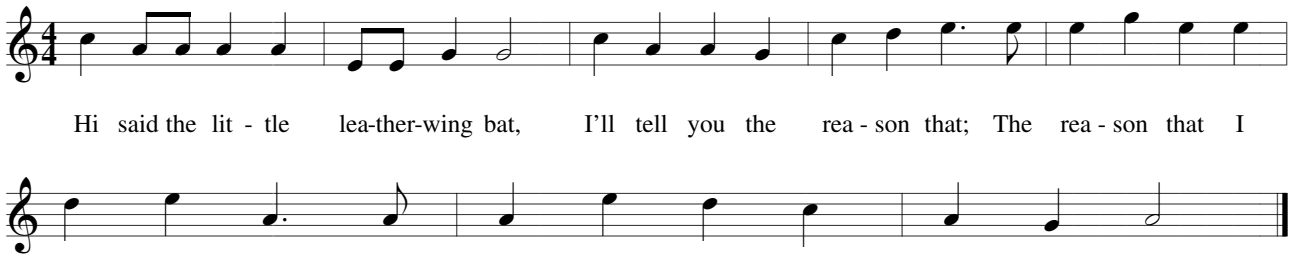
Hi said the lit - tle lea-ther-wing bat, I'll tell you the rea - son that; The rea - son that I
fly at night, Is 'cause I've lost my heart's de - light.