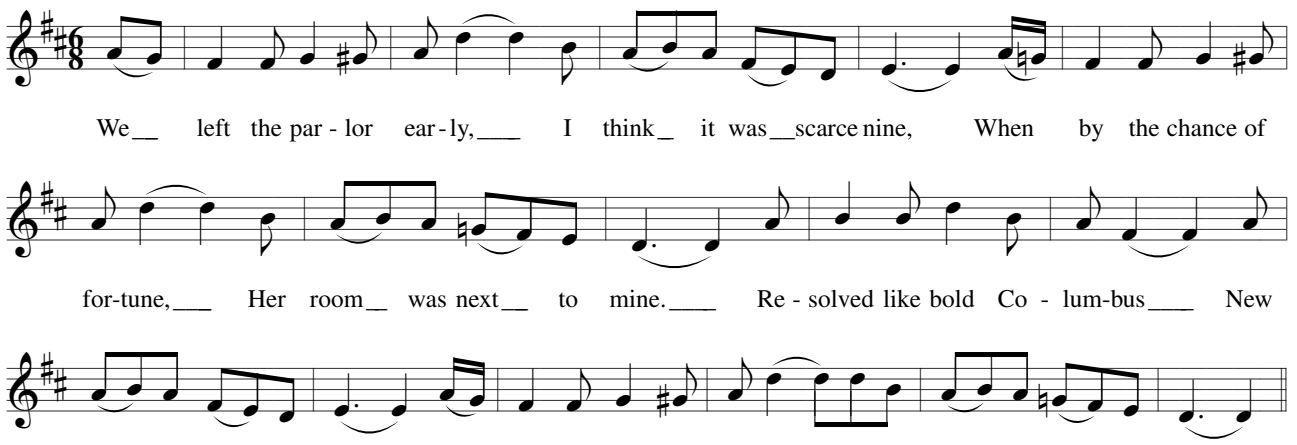
We left the par - lor ear - ly, I think it was scarce nine, When by the chance of
for-tune, Her room was next to mine. Re - solved like bold Co - lum-bus New
re - gions to ex - plore, I took a strange po - si-tion by the key - hole in the door.