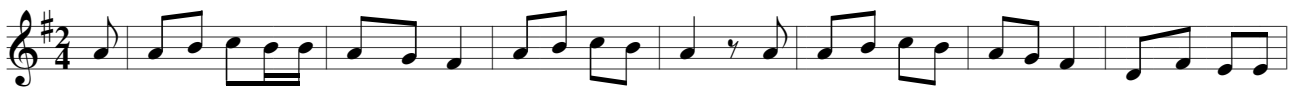

I used to live on the moun-tain top, Now I live in town; I'm stay-ing at the big ho-tel, Cour-tin' Bet-sy

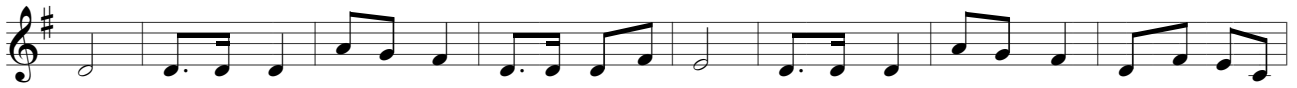

Brown Fare thee well, Old Joe Clark Fare-the well I'm bound, Fare thee well, Old Joe Clark, Good-bye Bet-sy

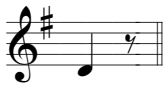

Brown.