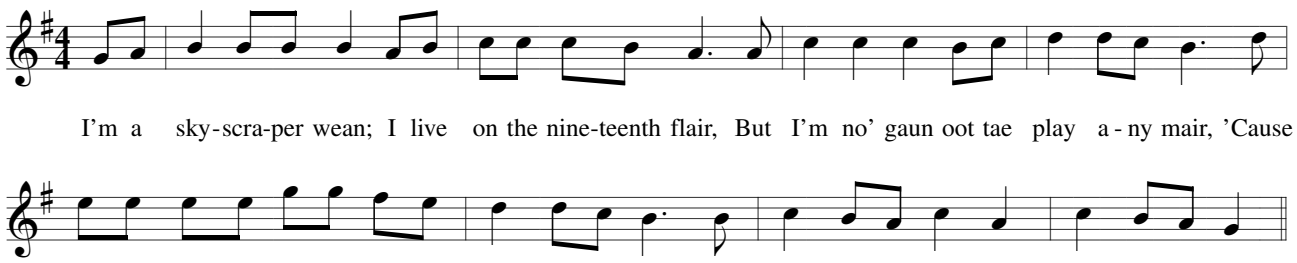
I'm a sky-scra-per wean; I live on the nine-teenth flair, But I'm no' gaun oot tae play a - ny mair, 'Cause
since we moved tae Cas - tle-milk I'm wa - sting a - way Cause I'm get-ting wan meal less ev - 'ry day.