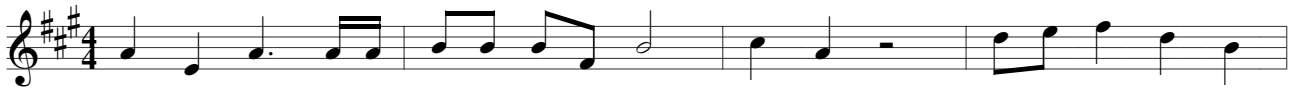

Hold thy peace, And I pri-thee hold thy peace; Thou knave Hold thy peace thou knave

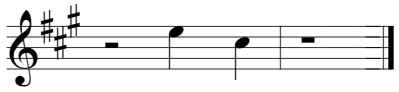

Thou knave.