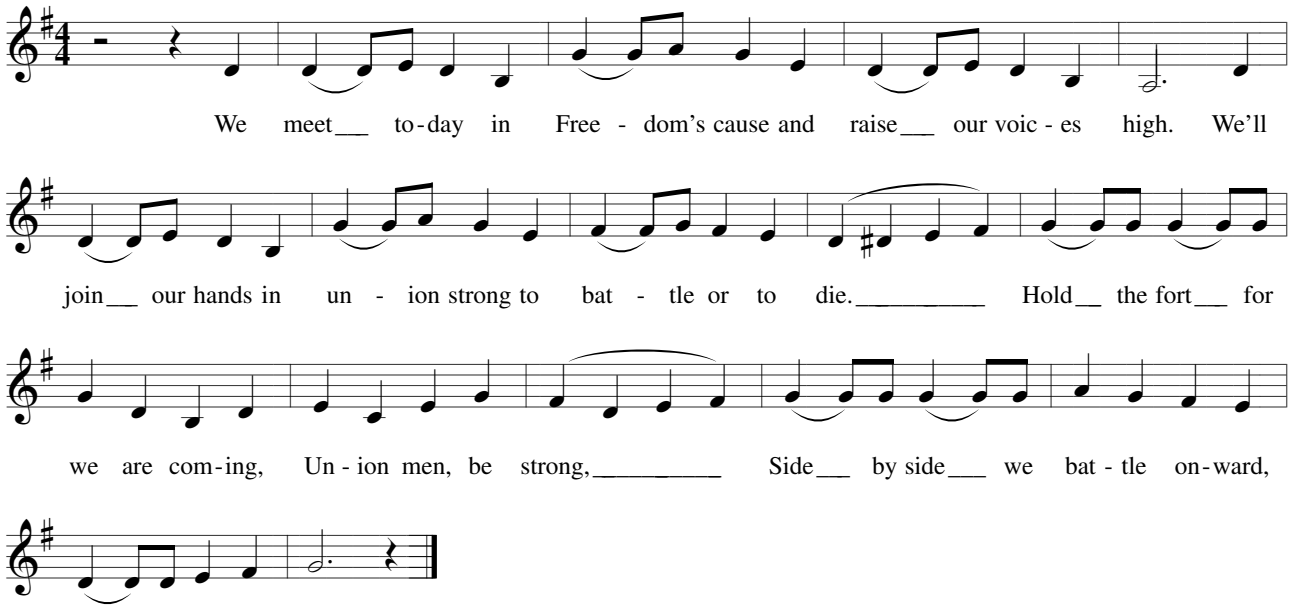
We meet___ to-day in Free - dom's cause and raise___ our voic - es high. We'll
join___ our hands in un - ion strong to bat - tle or to die._____ Hold__ the fort___ for
we are com-ing, Un - ion men, be strong,_____ Side___ by side___ we bat - tle on-ward,
Vic - to-ry will come.