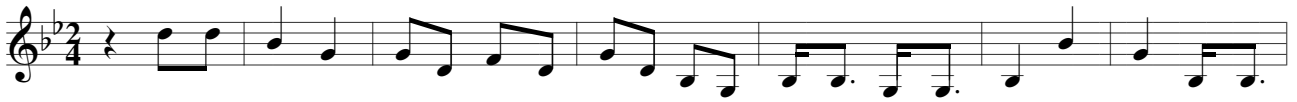

Quit yo' long time talk-in' 'bout yo' hea-vy hip-ted wo-man, She done gone, Oh babe, She done

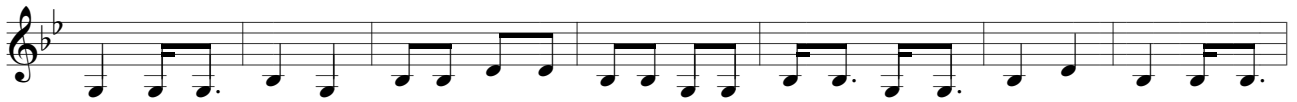

gone. Quit yo' long time talk-in' 'bout yo' hea-vy hip-ted wo-man, She done gone, Oh babe, she done

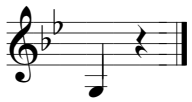

gone.