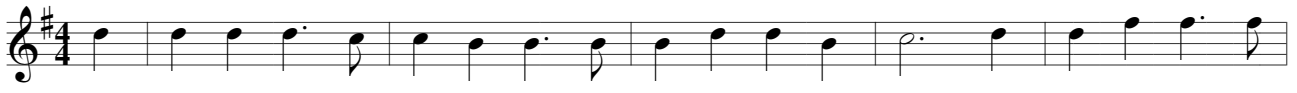

I love to go a - wan - de - ring, A - long the moun-tain track, And as I go I

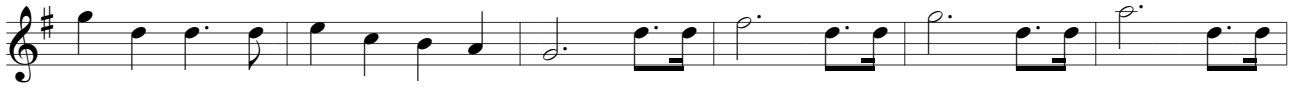

love to sing, my knap-sack on my back. Val de ree, Val de rah, Val de ree, Val de

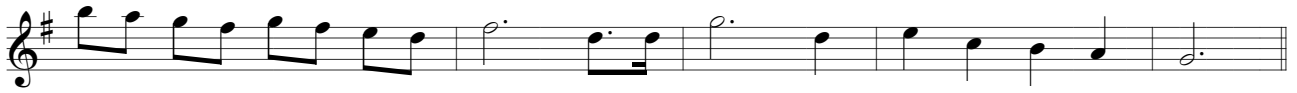

rah - ha - ha - ha - ha - ha Val de ree Val de rah My knap - sack on my back.