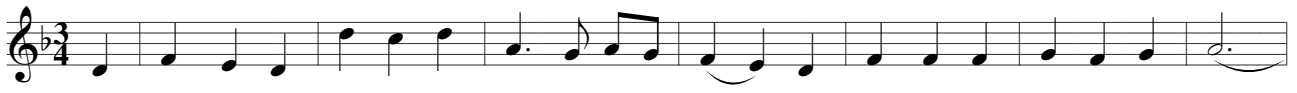

I once loved a boy and a bon - ny bon-ny boy,__ I loved him I vow and pro - test,___

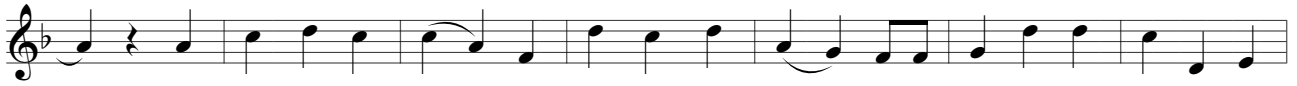

__ I loved him so well,__ there's no tongue can tell,___ Till I built him a berth in my

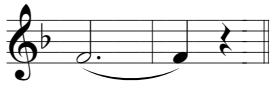

breast._____