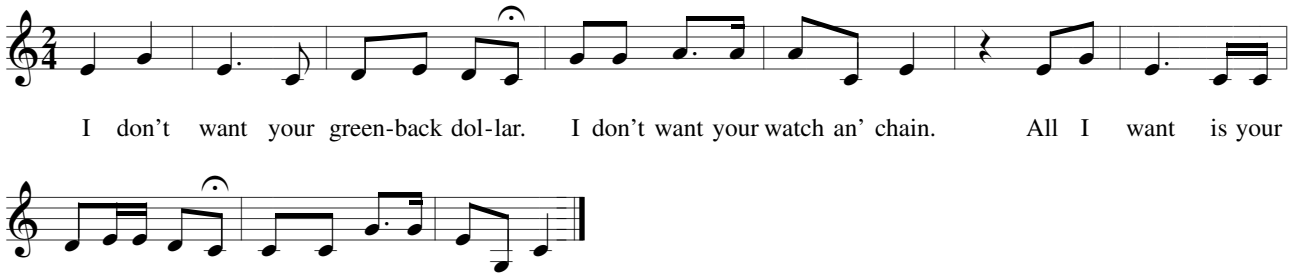
I don't want your green-back dol-lar. I don't want your watch an' chain. All I want is your
love lit-tle dar-lin' Won't you take me back a-gain?