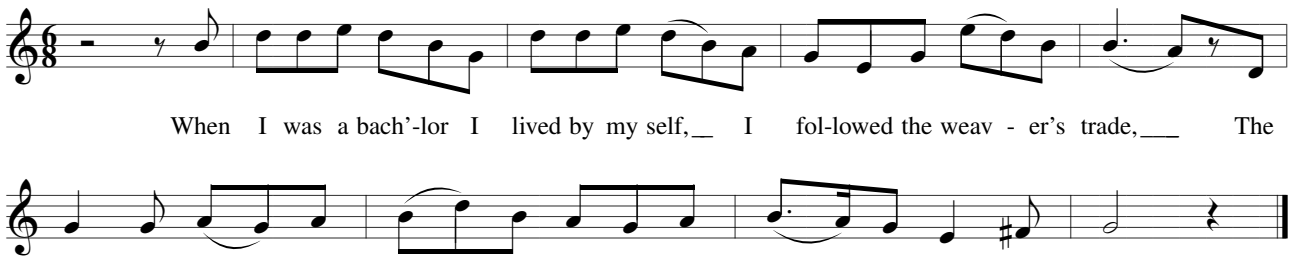

When I was a bach'-lor I lived by my self,__ I fol-lowed the weav - er's trade,___ The

on - ly harm___ I ev - er done was to woo____ a fair young maid.