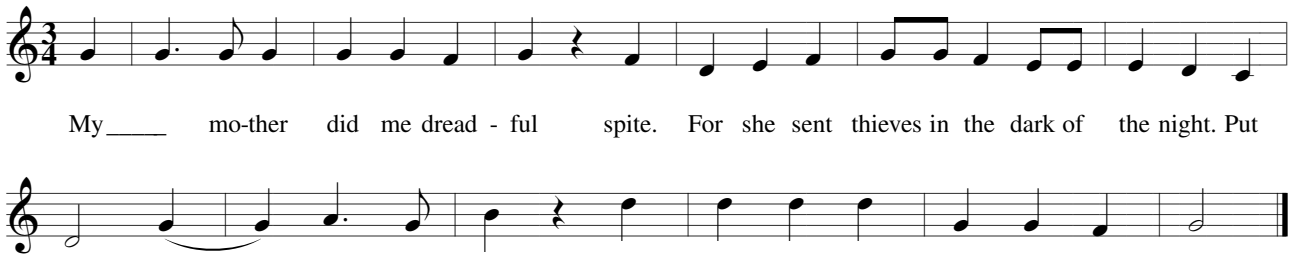
My_____ mo-ther did me dread - ful spite. For she sent thieves in the dark of the night. Put

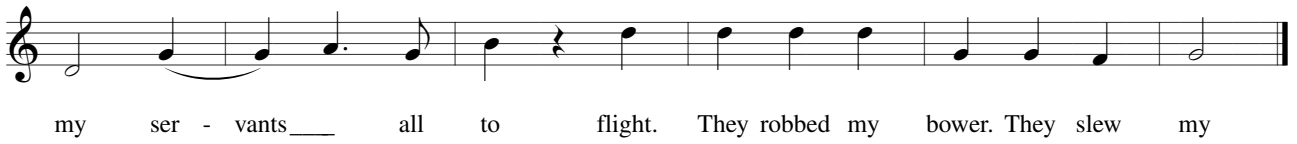
my ser - vants____ all to flight. They robbed my bower. They slew my