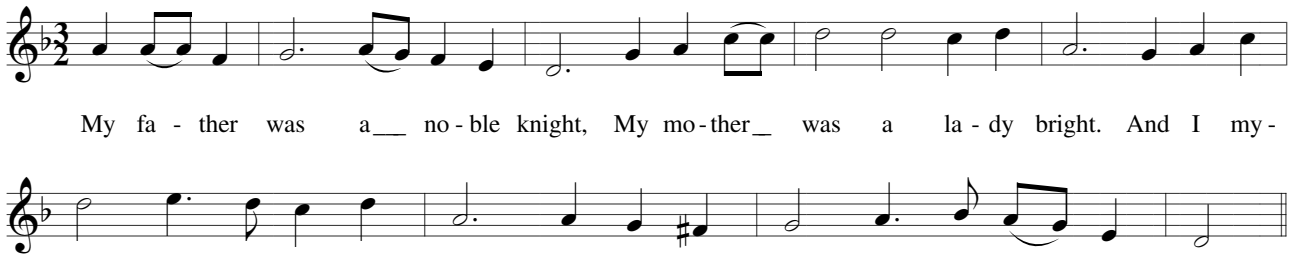
My fa - ther was a___ no - ble knight, My mo - ther_ was a la - dy bright. And I my -

-self was a la - dy gay, But now I wait as a ser - vant boy.