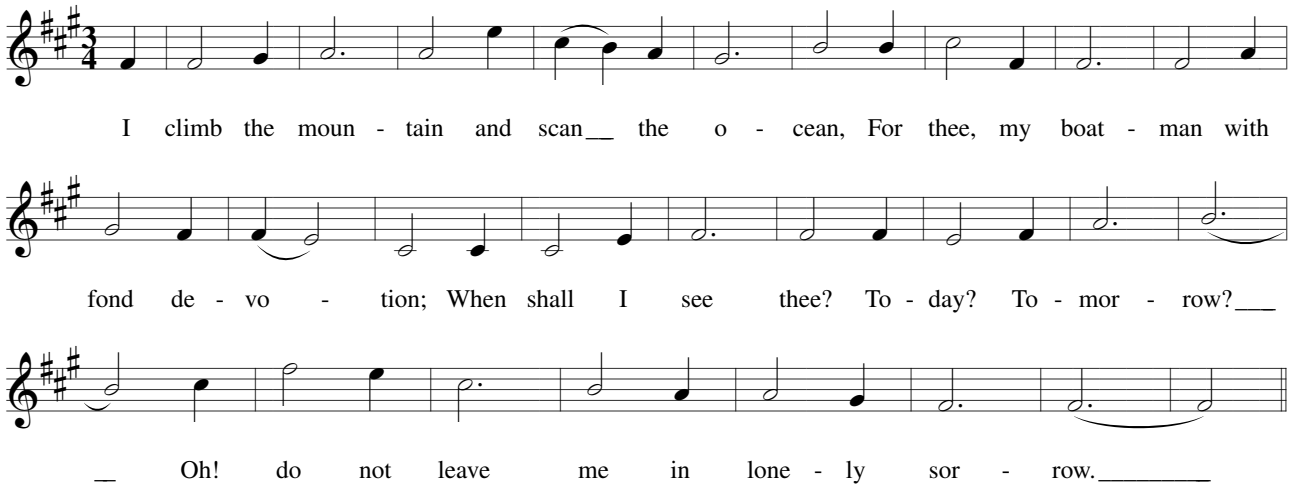
I climb the moun - tain and scan__ the o - cean, For thee, my boat - man with
fond de - vo - tion; When shall I see thee? To - day? To - mor - row?___
_ Oh! do not leave me in lone - ly sor - row._____