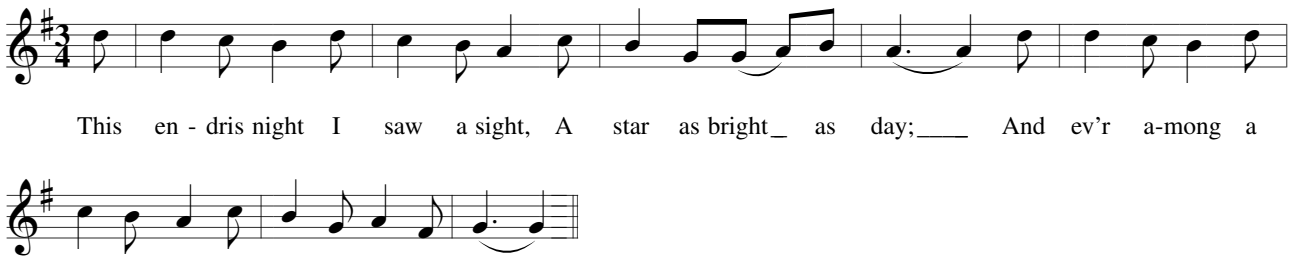
This en - dris night I saw a sight, A star as bright_ as day;____ And ev'r a-mong a
mai-den sung, Lul - ly, bye-bye lul - lay.___