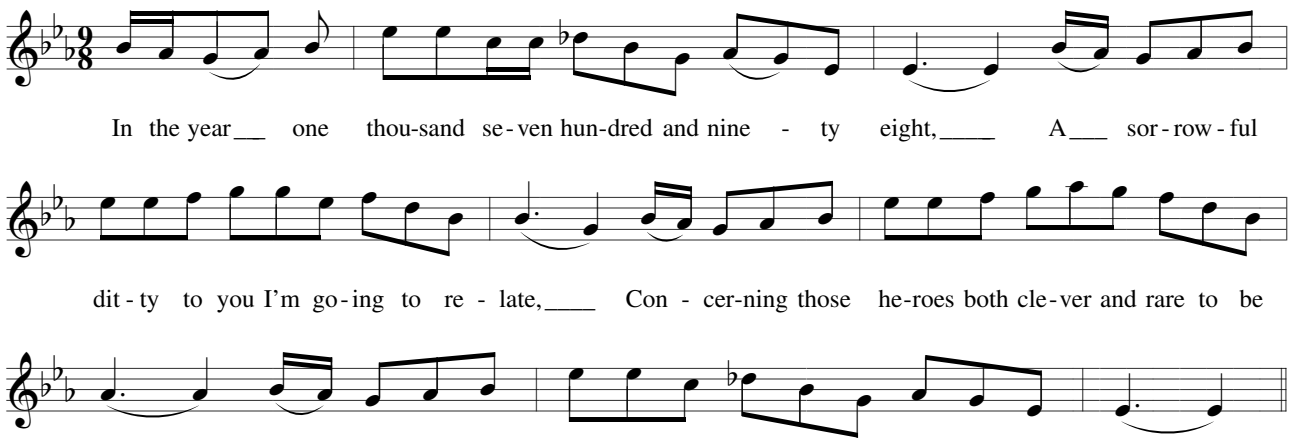
In the year__ one thou-sand se-ven hun-dred and nine - ty eight,____ A___ sor-row-ful
dit-ty to you I'm go-ing to re - late,____ Con - cer-ning those he-roes both cle-ver and rare to be
seen,_____ By___ false in - for - ma-tion were shot up - on Dun - la - vin Green._____