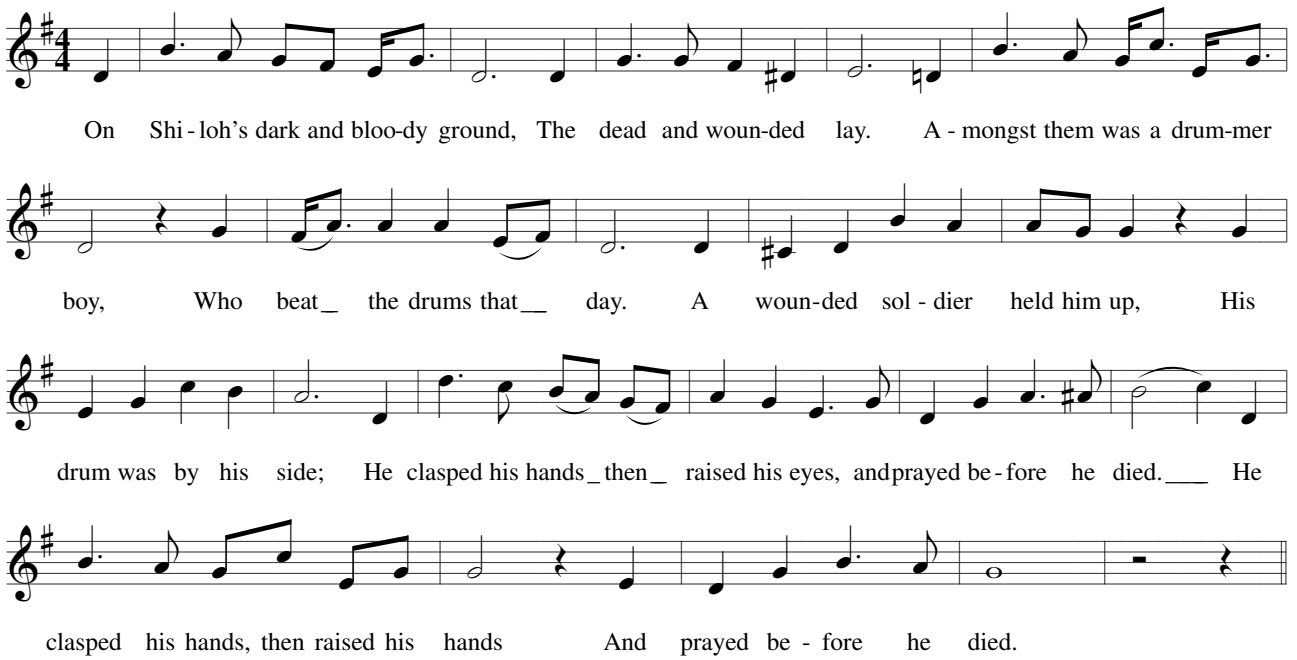
On Shi - loh's dark and bloo-dy ground, The dead and woun-ded lay. A - mongst them was a drum-mer
boy, Who beat_ the drums that__ day. A woun-ded sol - dier held him up, His
drum was by his side; He clasped his hands_ then_ raised his eyes, andprayed be - fore he died.___ He
clasped his hands, then raised his hands And prayed be - fore he died.