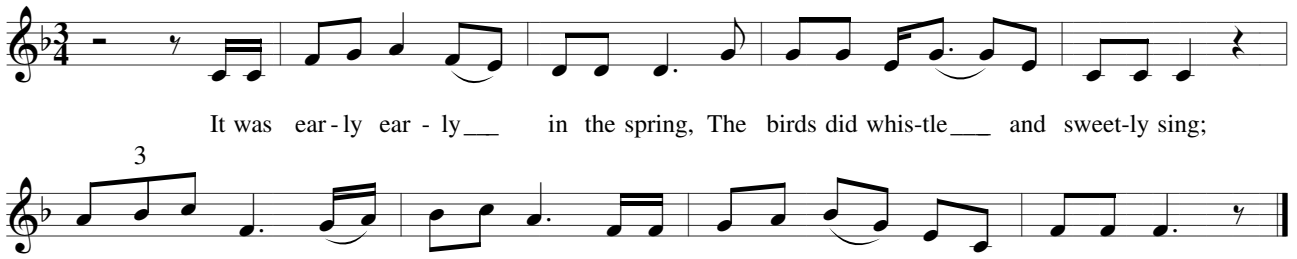
It was ear - ly ear - ly___ in the spring, The birds did whis-tle___ and sweet-ly sing;

3
Chang-ing their notes from__ tree to tree, and the song they sang__ was Old Ire - land free.