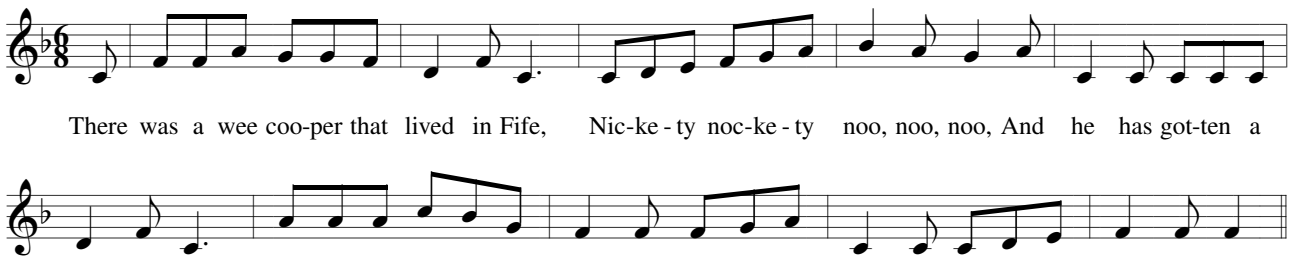
There was a wee coo-per that lived in Fife, Nic-ke - ty noc-ke - ty noo, noo, noo, And he has got-ten a
gen - tle wife, Hey Wil - lie Wal-lac - ky hey, John Dou-gal, A - lane, quo' ru - she - ty roo, roo, roo.