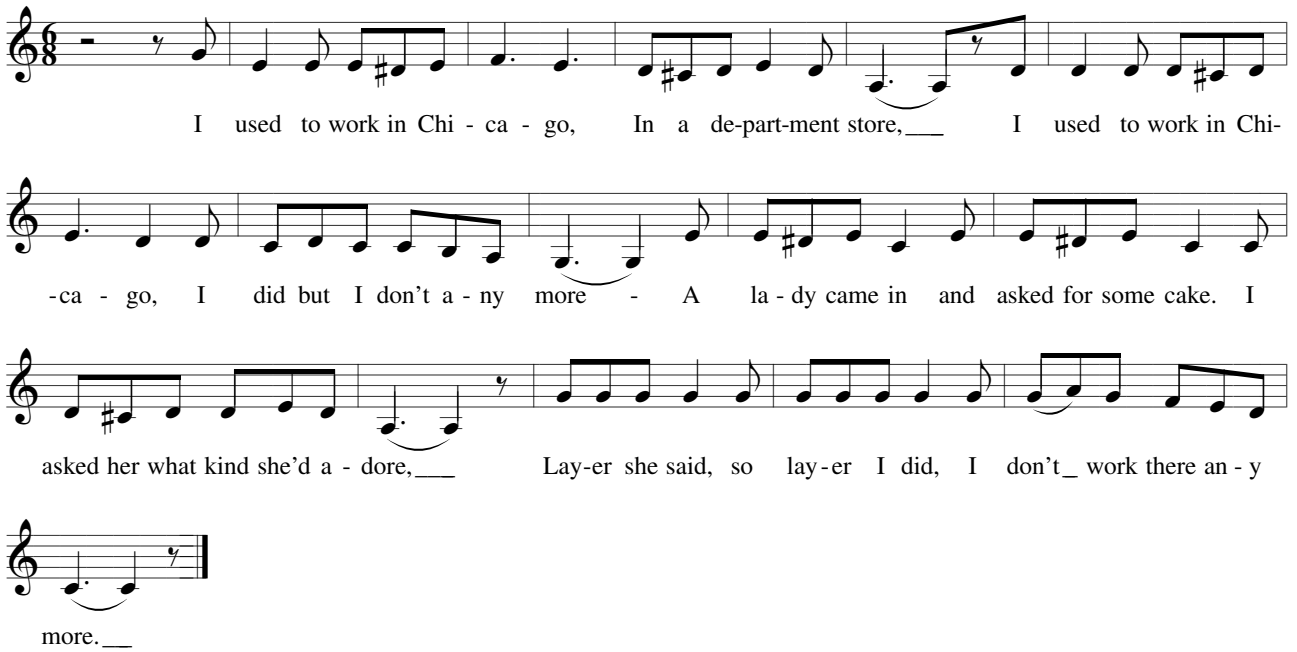
I used to work in Chi - ca - go, In a de-part-ment store,___ I used to work in Chi-
-ca - go, I did but I don't a - ny more - A la - dy came in and asked for some cake. I
asked her what kind she'd a - dore,___ Lay-er she said, so lay-er I did, I don't_ work there an - y
more.__