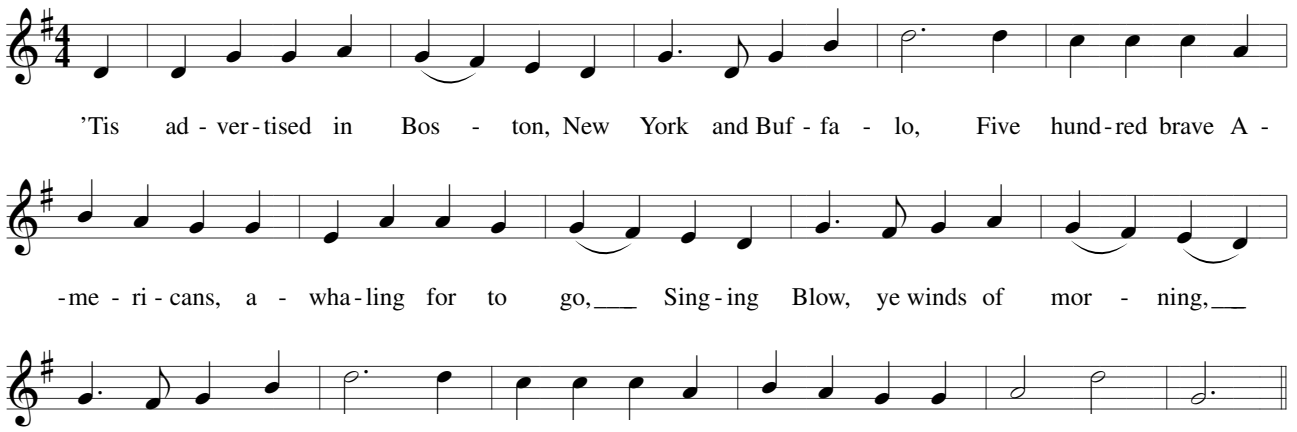
'Tis ad - ver - tised in Bos - ton, New York and Buf - fa - lo, Five hund - red brave A -
- me - ri - cans, a - wha - ling for to go, Sing - ing Blow, ye winds of mor - ning,
Blow, ye winds Heigh Ho! - clear a - way your run - ning gear and Blow! Blow Blow!