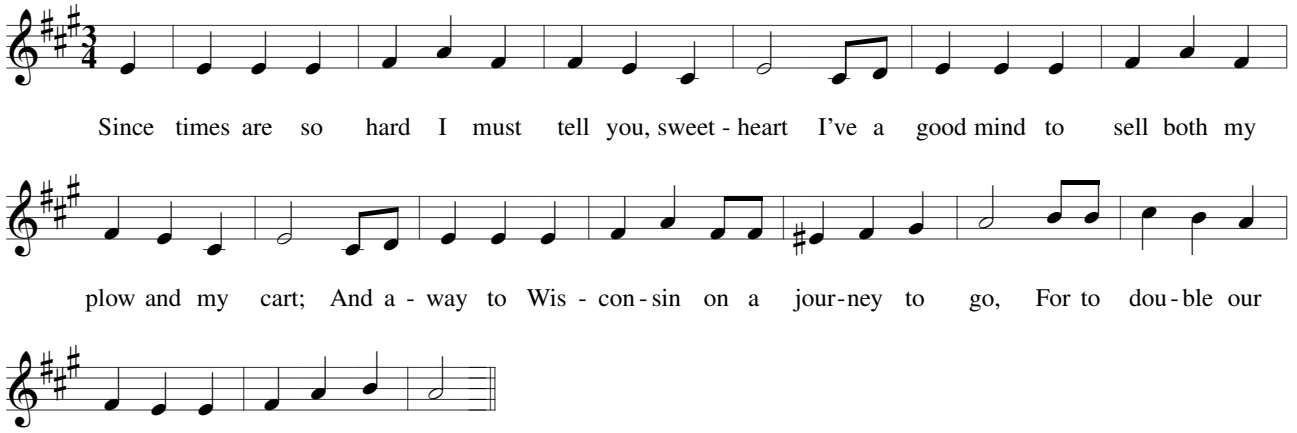
Since times are so hard I must tell you, sweet - heart I've a good mind to sell both my
plow and my cart; And a - way to Wis - con - sin on a jour-ney to go, For to dou - ble our
for-tune as o - ther folks do.