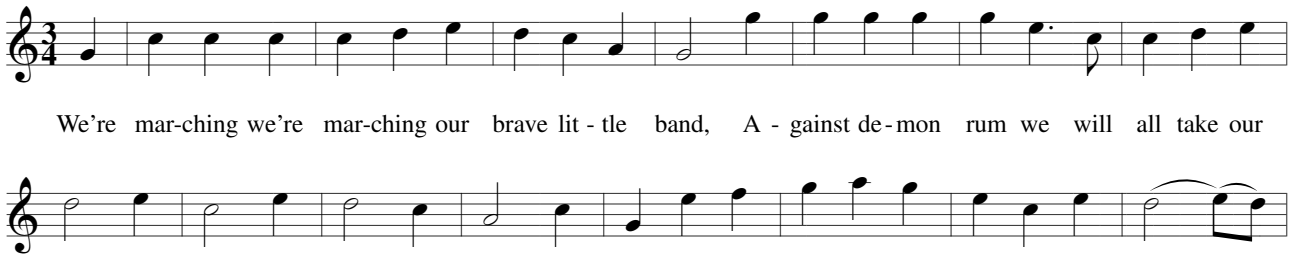

We're mar-ching we're mar-ching our brave lit - tle band, A - gainst de - mon rum we will all take our

stand, A - way, a - way, with rum, by Gum! It's the song of the Sal - va - tion Ar -

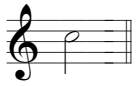

- my.