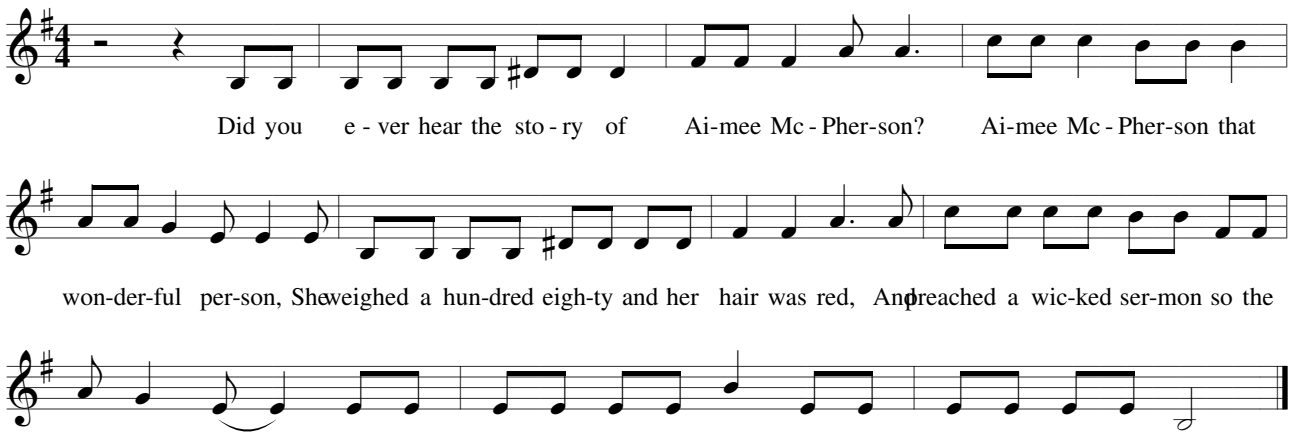
Did you e - ver hear the sto - ry of Ai-mee Mc - Pher-son? Ai-mee Mc - Pher-son that
won-der-ful per-son, She weighed a hun-dred eigh-ty and her hair was red, And preached a wic-ked ser-mon so the
pa - pers said___ Hi - dee - hi - dee - hi - dee - hi Ho - dee - ho - dee - ho - dee ho.